

# PLAT OF SURVEY

A SANITARY SEWER EASEMENT SITUATED IN THE SOUTHEAST QUARTER OF SECTION 36, TOWNSHIP 9 SOUTH, RANGE 2 WEST, MADISON TOWNSHIP, WILLIAMS COUNTY, OHIO.

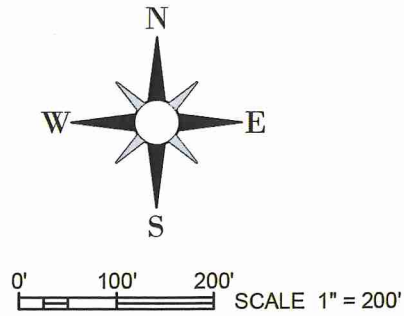

Line Table		
Line #	Length	Direction
L78	35.77'	S58°21'15"W
L79	17.85'	N01°09'38"E
L80	17.85'	N01°09'38"E
L81	7.00'	N26°09'45"W
L82	209.39'	N49°27'16"E
L83	17.61'	N49°27'16"E
L84	35.00'	N31°57'18"E
L85	37.00'	N12°28'14"E
L86	76.00'	N02°49'20"E
L87	55.00'	N10°40'16"E

Line Table		
Line #	Length	Direction
L88	40.00'	N19°20'48"E
L89	4.00'	N89°39'49"E
L90	269.00'	S01°20'29"W
L91	58.00'	N23°45'47"E
L92	100.00'	N03°15'59"E
L93	117.00'	S89°07'00"E
L94	38.00'	N81°19'07"E
L95	48.00'	N73°51'23"E
L96	15.41'	N18°25'49"W
L97	15.41'	N18°25'49"W

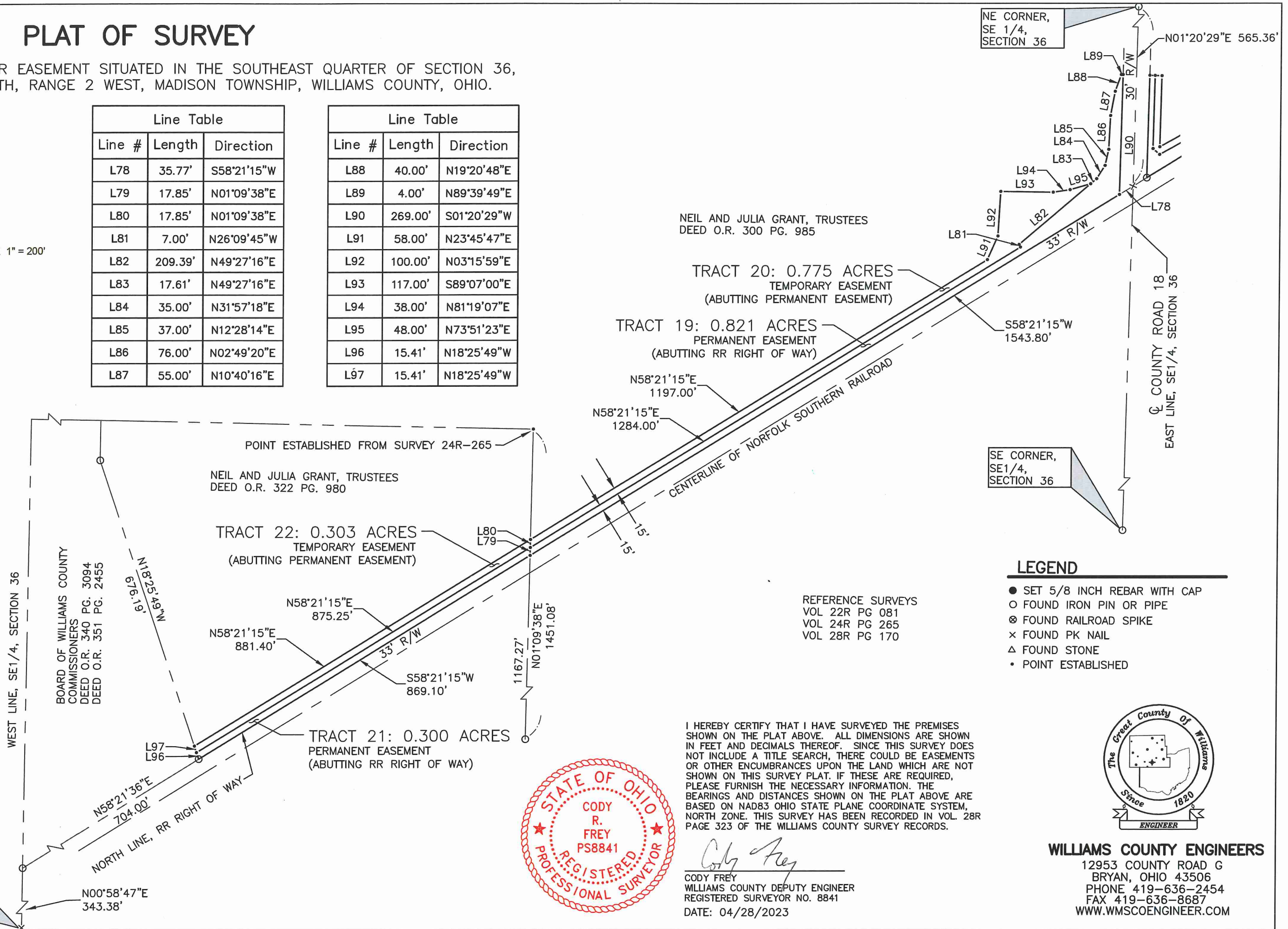

SE CORNER, SE 1/4, SECTION 36

NE CORNER, SE 1/4, SECTION 36

### LEGEND

- SET 5/8 INCH REBAR WITH CAP
- FOUND IRON PIN OR PIPE
- ⊗ FOUND RAILROAD SPIKE
- × FOUND PK NAIL
- △ FOUND STONE
- POINT ESTABLISHED

REFERENCE SURVEYS  
 VOL 22R PG 081  
 VOL 24R PG 265  
 VOL 28R PG 170

I HEREBY CERTIFY THAT I HAVE SURVEYED THE PREMISES SHOWN ON THE PLAT ABOVE. ALL DIMENSIONS ARE SHOWN IN FEET AND DECIMALS THEREOF. SINCE THIS SURVEY DOES NOT INCLUDE A TITLE SEARCH, THERE COULD BE EASEMENTS OR OTHER ENCUMBRANCES UPON THE LAND WHICH ARE NOT SHOWN ON THIS SURVEY PLAT. IF THESE ARE REQUIRED, PLEASE FURNISH THE NECESSARY INFORMATION. THE BEARINGS AND DISTANCES SHOWN ON THE PLAT ABOVE ARE BASED ON NAD83 OHIO STATE PLANE COORDINATE SYSTEM, NORTH ZONE. THIS SURVEY HAS BEEN RECORDED IN VOL. 28R PAGE 323 OF THE WILLIAMS COUNTY SURVEY RECORDS.



*Cody Frey*  
 CODY FREY  
 WILLIAMS COUNTY DEPUTY ENGINEER  
 REGISTERED SURVEYOR NO. 8841  
 DATE: 04/28/2023

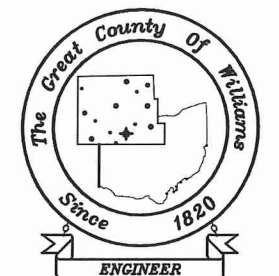

**WILLIAMS COUNTY ENGINEERS**  
 12953 COUNTY ROAD G  
 BRYAN, OHIO 43506  
 PHONE 419-636-2454  
 FAX 419-636-8687  
 WWW.WMSCOENGINEER.COM